

PLAT OF SURVEY

A parcel of land situated in the Southeast Quarter of Section 31, Town 9 South, Range 2 West, Bridgewater Township, Williams County, Ohio. Located within the Michigan Meridian Survey of the Original Land Subdivisions of Ohio.

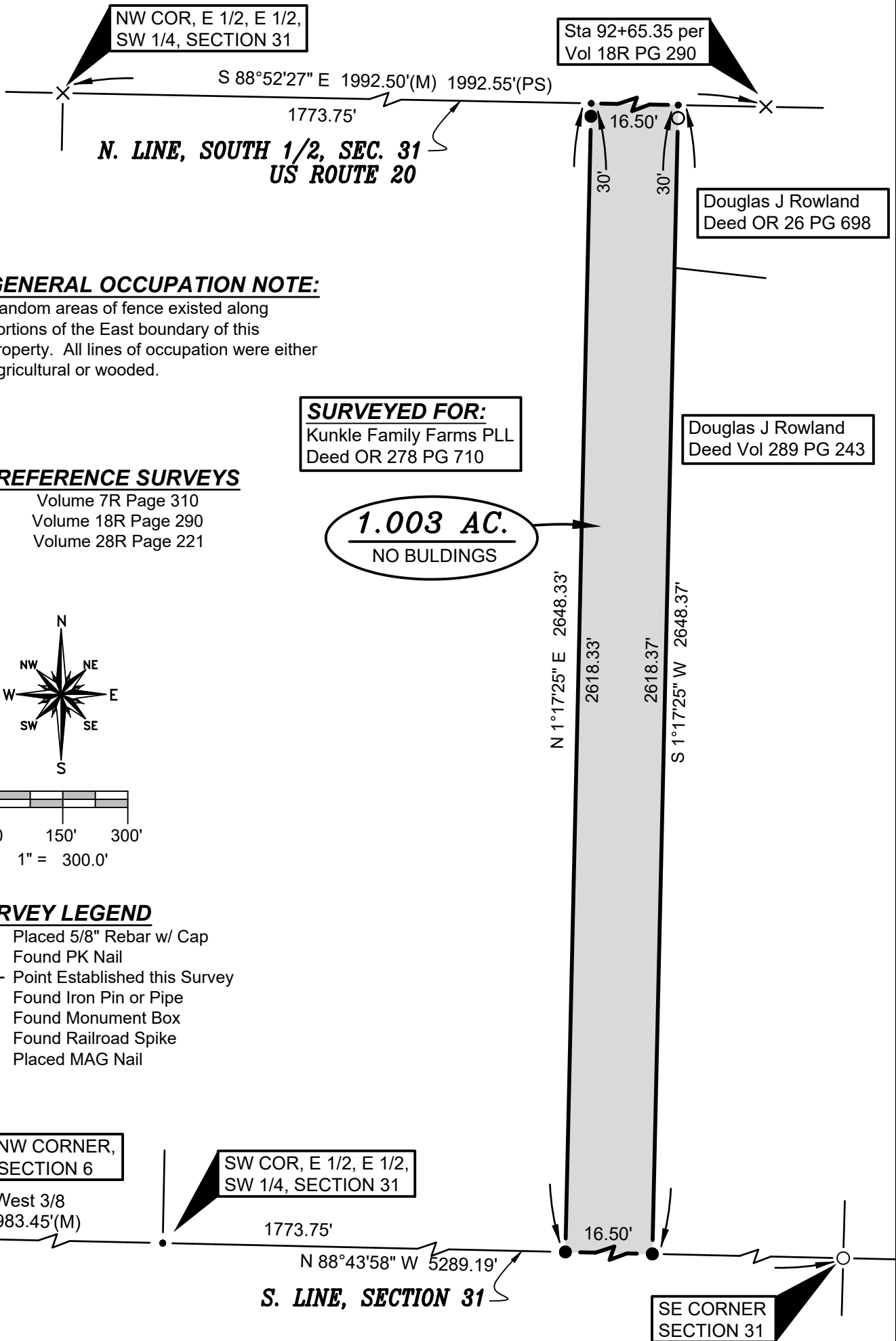

GENERAL OCCUPATION NOTE:

Random areas of fence existed along portions of the East boundary of this property. All lines of occupation were either agricultural or wooded.

SURVEYED FOR:
Kunkle Family Farms PLL
Deed OR 278 PG 710

Douglas J Rowland
Deed Vol 289 PG 243

REFERENCE SURVEYS

Volume 7R Page 310
Volume 18R Page 290
Volume 28R Page 221

1.003 AC.
NO BULDINGS

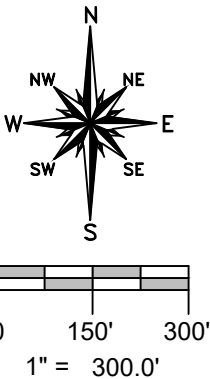

SURVEY LEGEND

- Placed 5/8" Rebar w/ Cap
- X Found PK Nail
- Point Established this Survey
- Found Iron Pin or Pipe
- ▣ Found Monument Box
- ⊗ Found Railroad Spike
- X Placed MAG Nail

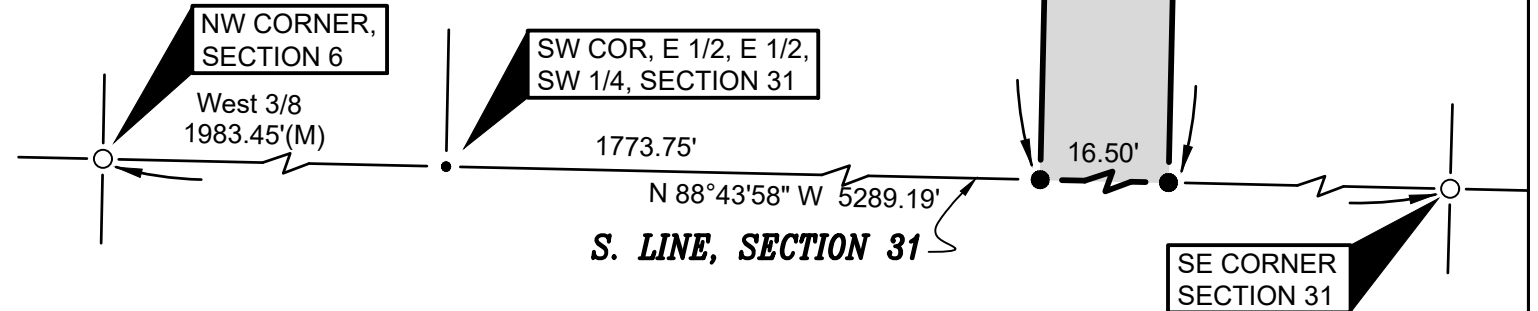

Replacement Copy: 3-16-22

I HEREBY CERTIFY THAT I HAVE SURVEYED THE PREMISES SHOWN ON THE PLAT ABOVE. ALL DIMENSIONS ARE SHOWN IN FEET AND DECIMALS THEREOF. SINCE THIS SURVEY DOES NOT INCLUDE A TITLE SEARCH, THERE COULD BE EASEMENTS OR OTHER ENCUMBRANCES UPON THE LAND WHICH ARE NOT SHOWN ON THIS SURVEY PLAT. IF THESE ARE REQUIRED, PLEASE FURNISH THE NECESSARY INFORMATION. THE BEARINGS AND DISTANCES SHOWN ON THE PLAT ABOVE ARE BASED ON STATE PLANE COORDINATES, SPC83, ZONE-OHIO NORTH. THIS SURVEY HAS BEEN RECORDED IN VOL. 28R PAGE 222 OF THE WILLIAMS COUNTY SURVEY RECORDS.

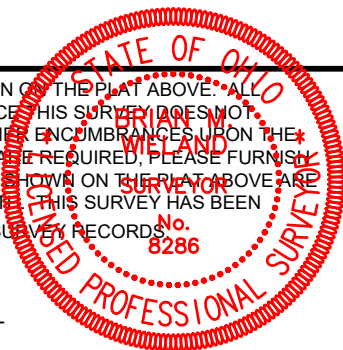

DATE: 2-12-22 JOB: 21-182a

WIELAND SURVEYING & ENGINEERING, LLC
14067 COUNTY ROAD 20
WEST UNITY, OH 43570
419-553-0112 VOICE

brian@wielandsurveying.com

Brian M. Wieland
BRIAN M. WIELAND - REGISTERED SURVEYOR NO. 8286